

Plate 3: Applicant's Sketch  
 File No: A12-22  
 Lots 395, 415, 416 & Part of Lot 296, Plan 500- 127 Tillson Avenue, Town of Tillsonburg

SKETCH ILLUSTRATING PROPOSED  
 CAR WASH

LOTS 395, 415, 416 & PART OF  
 LOT 396  
 JUDGE'S PLAN REGISTERED AS  
 PLAN 500  
 TOWN OF TILLSONBURG  
 COUNTY OF OXFORD

SCALE - 1: 250

METRIC DISTANCES SHOWN ON THIS PLAN ARE IN METRES AND CAN BE CONVERTED TO FEET BY DIVIDING BY 0.3048

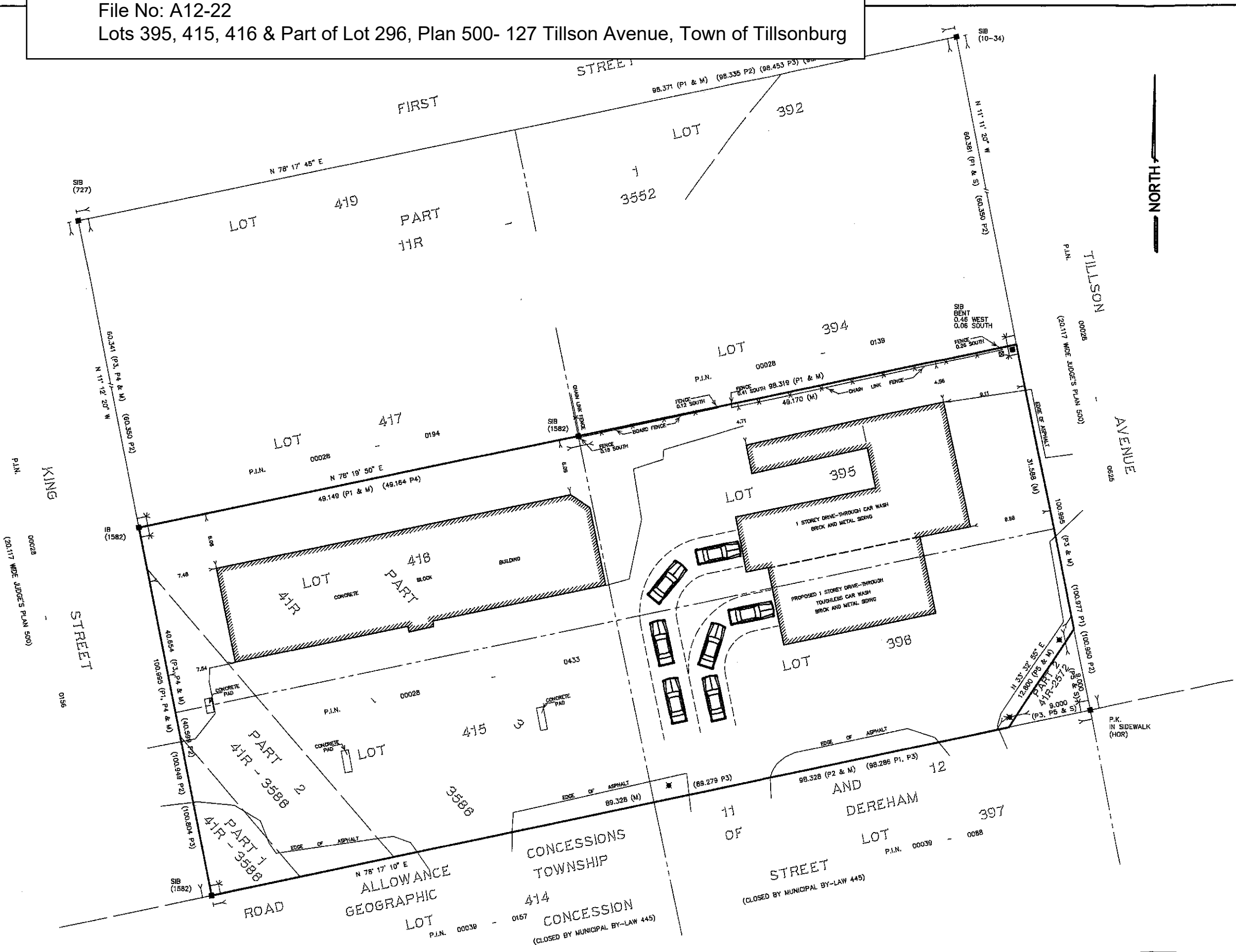

© COPYRIGHT 2018 KIM HUSTED SURVEYING LTD.  
 THE REPRODUCTION, ALTERATION, OR USE OF THIS REPORT IN WHOLE OR IN PART WITHOUT THE WRITTEN PERMISSION OF KIM HUSTED SURVEYING LTD. IS STRICTLY PROHIBITED

**KIM HUSTED SURVEYING LTD.**  
 ONTARIO LAND SURVEYOR  
 30 HARVEY STREET, TILLSONBURG, ONTARIO, N4G 3J6  
 PHONE: 519-842-3638 FAX: 519-842-3639  
 PROJECT: 18-14498 REFERENCE: FF8