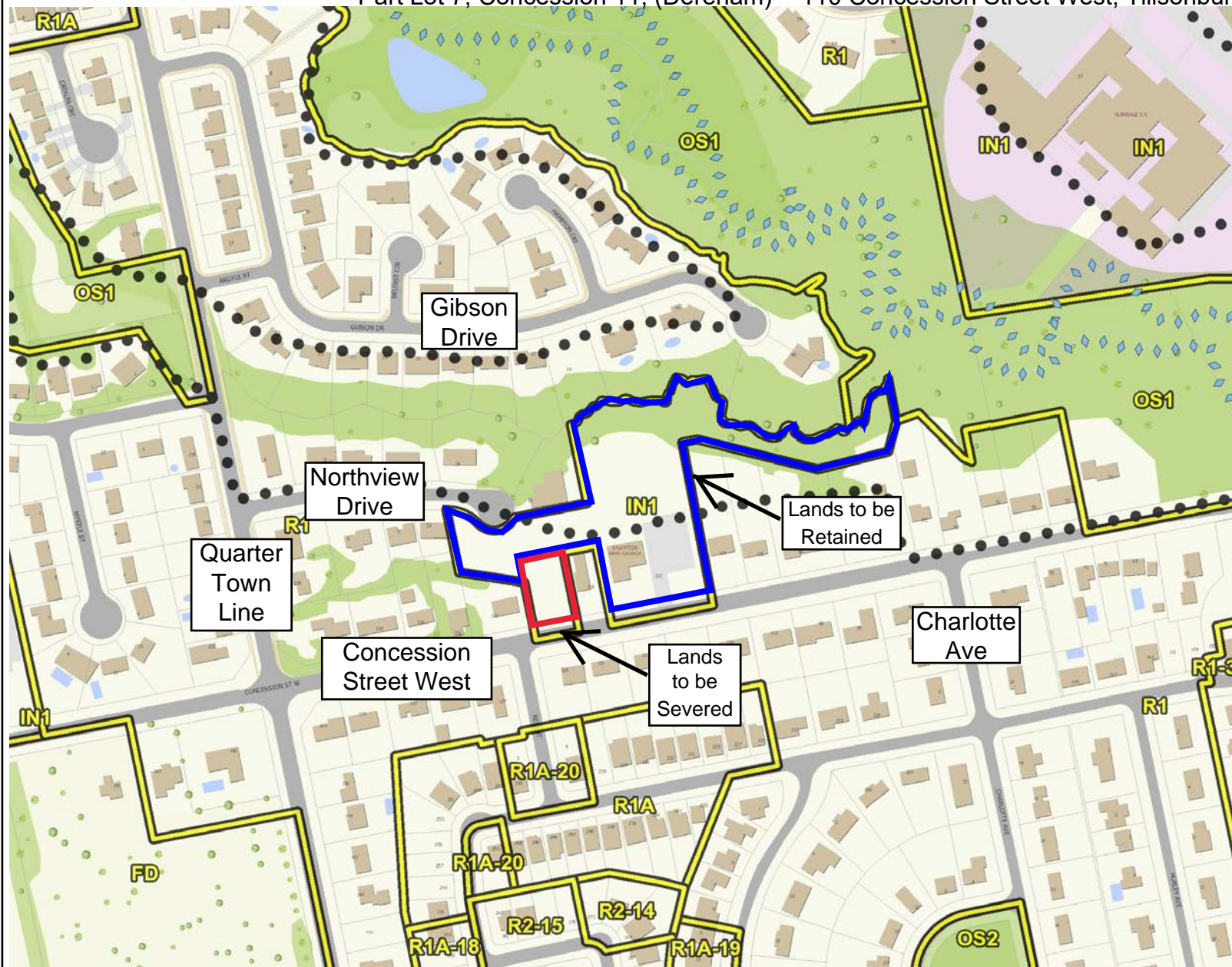

Plate 1: Existing Zoning and Location Map

File Nos: B22-58-7: The Governing Council of the Salvation Army in Canada
Part Lot 7, Concession 11, (Dereham) - 110 Concession Street West, Tillsonburg



Legend

- Zoning Floodlines**
Regulation Limit
- 100 Year Flood Line
 - 30 Metre Setback
 - Conservation Authority Regulation Limit
 - Regulatory Flood And Fill Lines
- Land Use Zoning (Displays 1:16000 to 1:500)**

Notes



0 102 205 Meters

NAD_1983_UTM_Zone_17N



This map is a user generated static output from an Internet mapping site and is for reference only. Data layers that appear on this map may or may not be accurate, current, or otherwise reliable. This is not a plan of survey

November 1, 2022

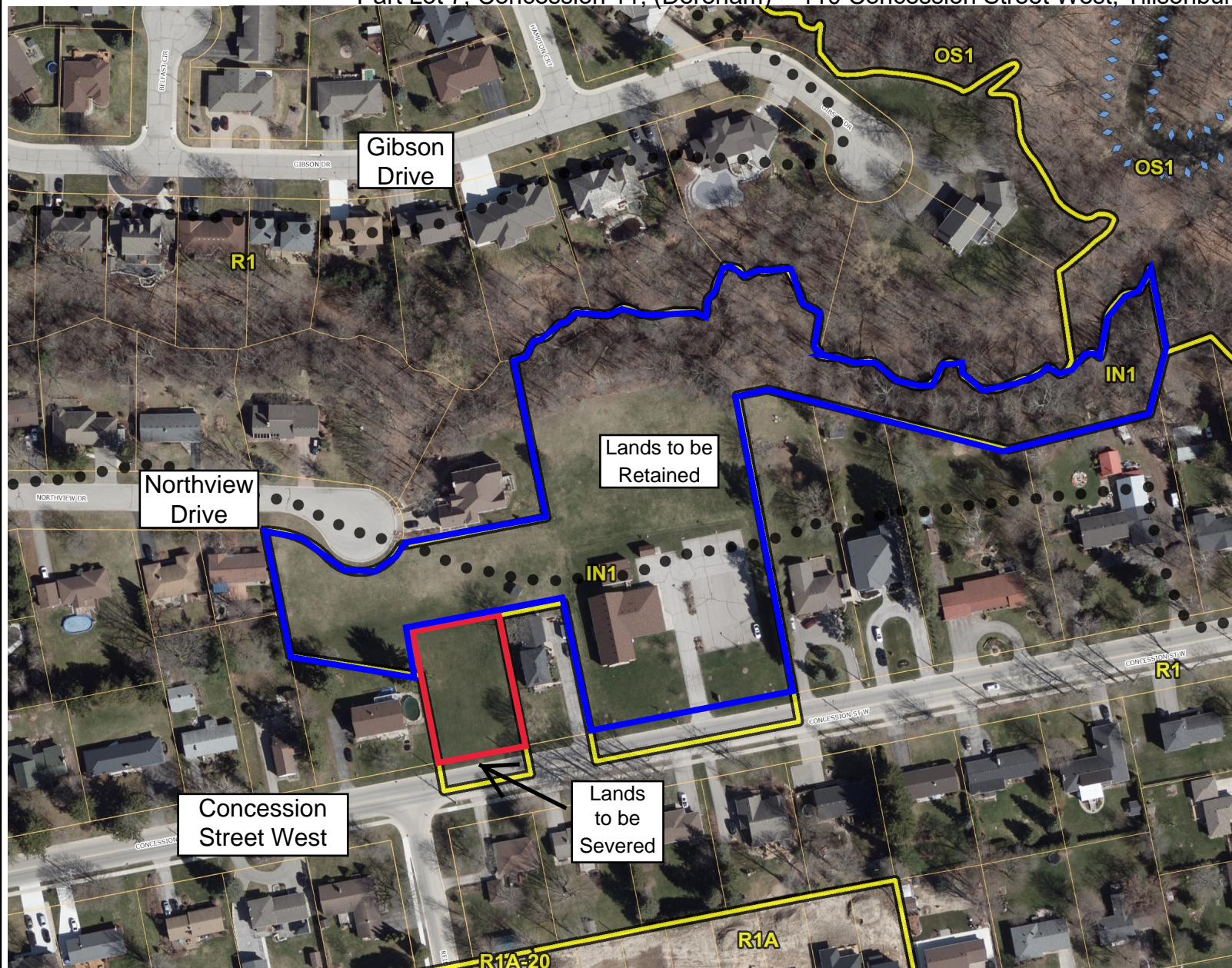

Legend

- Zoning Floodlines
- Regulation Limit
- 100 Year Flood Line
- 30 Metre Setback
- Conservation Authority Regulation Limit
- Regulatory Flood And Fill Lines
- Land Use Zoning (Displays 1:16000 to 1:500)

Notes

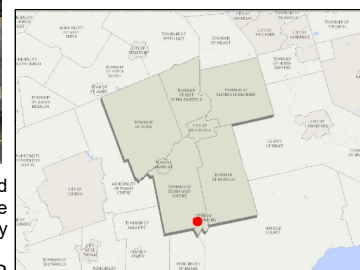

0 51 102 Meters

NAD_1983_UTM_Zone_17N



This map is a user generated static output from an Internet mapping site and is for reference only. Data layers that appear on this map may or may not be accurate, current, or otherwise reliable. This is not a plan of survey

November 1, 2022

SKETCH FOR PROPOSED SEVERENCE
 PART OF LOT 7
 CONCESSION 11
 GEOGRAPHIC TOWNSHIP OF DEREHAM
 TOWN OF TILLSONBURG
 COUNTY OF OXFORD
 KIM HUSTED SURVEYING LTD.
 NOT TO SCALE

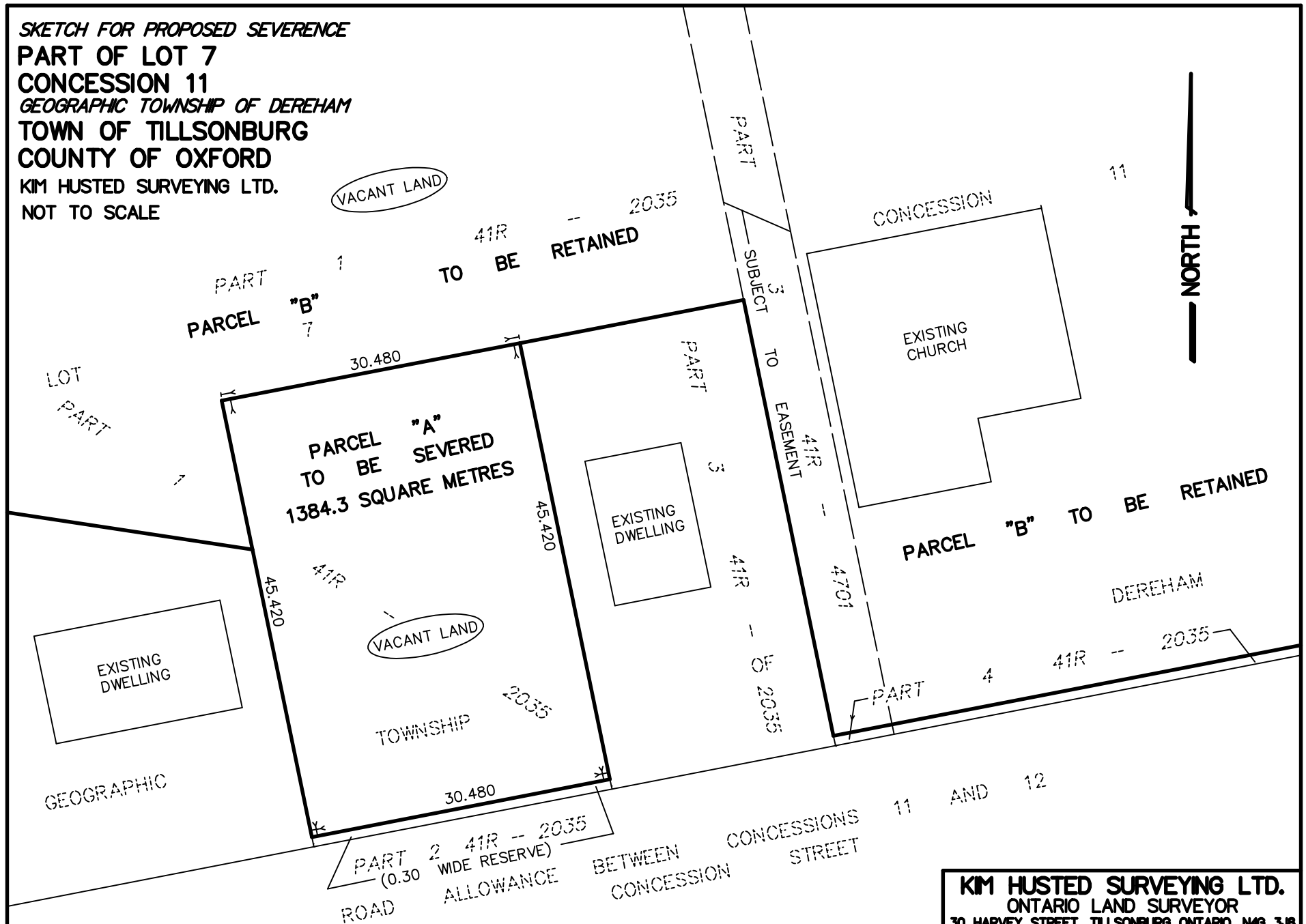

Plate 3: Applicant's Sketch

File Nos: B22-58-7: The Governing Council of the Salvation Army in Canada
 Part Lot 7, Concession 11, (Dereham) - 110 Concession Street West, Tillsonburg

KIM HUSTED SURVEYING LTD.
 ONTARIO LAND SURVEYOR
 30 HARVEY STREET, TILLSONBURG ONTARIO, N4G 3J8
 PHONE: 519-842-3638 FAX: 519-842-3639

PROJECT: 20-15976 REFERENCE: FILE