

TOPOGRAPHIC SURVEY

FOR: TOWN OF TILLSBURG
MUNICIPAL #10 LISGAR AVENUE
P.I.N. 00039-0085

SCALE 1:200
METRIC DISTANCES SHOWN ON THIS PLAN ARE IN METRES AND CAN BE CONVERTED TO FEET BY DIVIDING BY 0.3048

PROPERTY DESCRIPTION:
LOTS 1192, 1193 AND 1194
PART OF LOTS 1188, 1189, 1190 AND 1191
PART OF FOUNDRY STREET
(CLOSED BY BY-LAW No. 2082 INSTRUMENT 263857)
PART OF ELGIN STREET
(CLOSED BY BY-LAW No. 2082 INSTRUMENT 263857)
DESIGNATED AS PARTS 1 AND 3, PLAN 41R-2066
PARTS 5 AND 6, PAL 41R-2323
JUDGE'S PLAN REGISTERED AS PLAN No. 500
TOWN OF TILLSBURG
COUNTY OF OXFORD

CAUTION
- THIS IS NOT A PLAN OF SURVEY OR SURVEYOR'S REPORT AND SHALL NOT BE USED FOR TRANSACTION OR FINANCING PURPOSES
- DO NOT CONVEY FROM THIS PLAN
- LOCATION OF UNDERGROUND UTILITIES SHOWN ON THIS PLAN ARE APPROXIMATE AND SHOULD NOT BE RELIED UPON THAT SERVICES ARE IN THE EXACT LOCATION

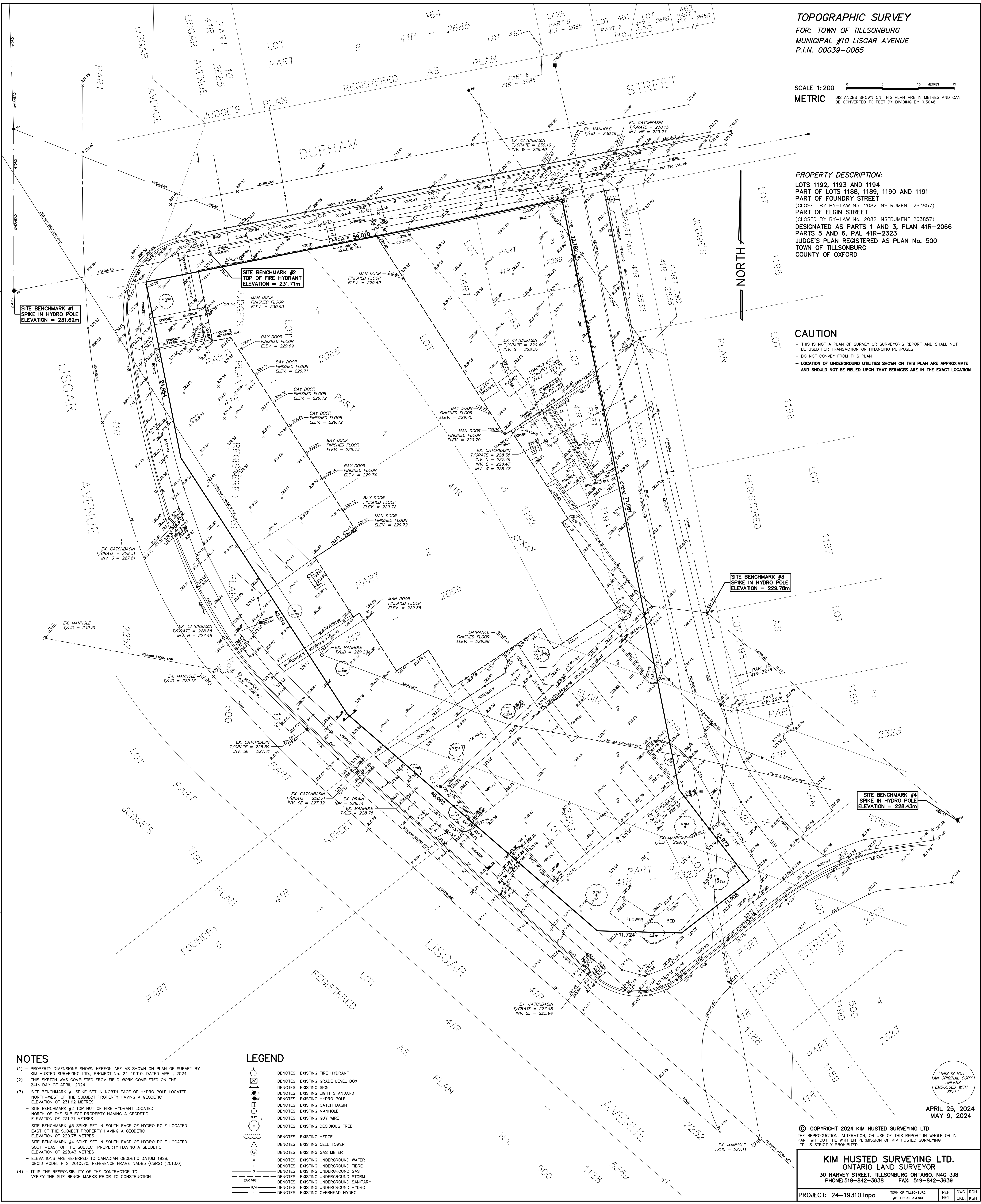

SITE BENCHMARK #1
SPIKE IN HYDRO POLE
ELEVATION = 231.62m

SITE BENCHMARK #2
TOP OF FIRE HYDRANT
ELEVATION = 231.71m

SITE BENCHMARK #3
SPIKE IN HYDRO POLE
ELEVATION = 229.78m

SITE BENCHMARK #4
SPIKE IN HYDRO POLE
ELEVATION = 228.43m

NOTES

- (1) - PROPERTY DIMENSIONS SHOWN HEREON ARE AS SHOWN ON PLAN OF SURVEY BY KIM HUSTED SURVEYING LTD., PROJECT No. 24-19310, DATED APRIL, 2024
- (2) - THIS SKETCH WAS COMPLETED FROM FIELD WORK COMPLETED ON THE 24th DAY OF APRIL, 2024
- (3) - SITE BENCHMARK #1 SPIKE SET IN NORTH FACE OF HYDRO POLE LOCATED NORTH-WEST OF THE SUBJECT PROPERTY HAVING A GEODETIC ELEVATION OF 231.62 METRES
- SITE BENCHMARK #2 TOP NUT OF FIRE HYDRANT LOCATED NORTH OF THE SUBJECT PROPERTY HAVING A GEODETIC ELEVATION OF 231.71 METRES
- SITE BENCHMARK #3 SPIKE SET IN SOUTH FACE OF HYDRO POLE LOCATED EAST OF THE SUBJECT PROPERTY HAVING A GEODETIC ELEVATION OF 229.78 METRES
- SITE BENCHMARK #4 SPIKE SET IN SOUTH FACE OF HYDRO POLE LOCATED SOUTH-EAST OF THE SUBJECT PROPERTY HAVING A GEODETIC ELEVATION OF 228.43 METRES
- ELEVATIONS ARE REFERRED TO CANADIAN GEODETIC DATUM 1928, GEOID MODEL HT2_2010v70, REFERENCE FRAME NAD83 (CSRS) (2010.0)
- (4) - IT IS THE RESPONSIBILITY OF THE CONTRACTOR TO VERIFY THE SITE BENCH MARKS PRIOR TO CONSTRUCTION

LEGEND

- DENOTES EXISTING FIRE HYDRANT
- DENOTES EXISTING GRADE LEVEL BOX
- DENOTES EXISTING SIGN
- DENOTES EXISTING LIGHT STANDARD
- DENOTES EXISTING HYDRO POLE
- DENOTES EXISTING CATCH BASIN
- DENOTES EXISTING MANHOLE
- DENOTES EXISTING GUY WIRE
- DENOTES EXISTING DECIDUOUS TREE
- DENOTES EXISTING HEDGE
- DENOTES EXISTING CELL TOWER
- DENOTES EXISTING GAS METER
- w- DENOTES EXISTING UNDERGROUND WATER
- f- DENOTES EXISTING UNDERGROUND FIBRE
- g- DENOTES EXISTING UNDERGROUND GAS
- s- DENOTES EXISTING UNDERGROUND STORM
- sanitary- DENOTES EXISTING UNDERGROUND SANITARY
- u/v- DENOTES EXISTING UNDERGROUND HYDRO
- o/h- DENOTES EXISTING OVERHEAD HYDRO

THIS IS NOT AN ORIGINAL COPY UNLESS EMBOSSED WITH SEAL
APRIL 25, 2024
MAY 9, 2024

© COPYRIGHT 2024 KIM HUSTED SURVEYING LTD.
THE REPRODUCTION, ALTERATION, OR USE OF THIS REPORT IN WHOLE OR IN PART WITHOUT THE WRITTEN PERMISSION OF KIM HUSTED SURVEYING LTD. IS STRICTLY PROHIBITED

KIM HUSTED SURVEYING LTD.
ONTARIO LAND SURVEYOR
30 HARVEY STREET, TILLSBURG ONTARIO, N4G 3J8
PHONE: 519-842-3638 FAX: 519-842-3639

PROJECT: 24-19310Topo TOWN OF TILLSBURG #10 LISGAR AVENUE REF: DWG: RDH HF1 CKD: KSH