Plate 3: Applicants' Sketch
File No.'s B24-65-7, B24-66-7 and A24-17-7 (2566546 Ontario Inc. (Kok & Co.))
Part of Lot 6, Concession 10, Dereham, Parts 2 and 3, Plan 41R-6048, 22 North Street East (Tillsonburg)

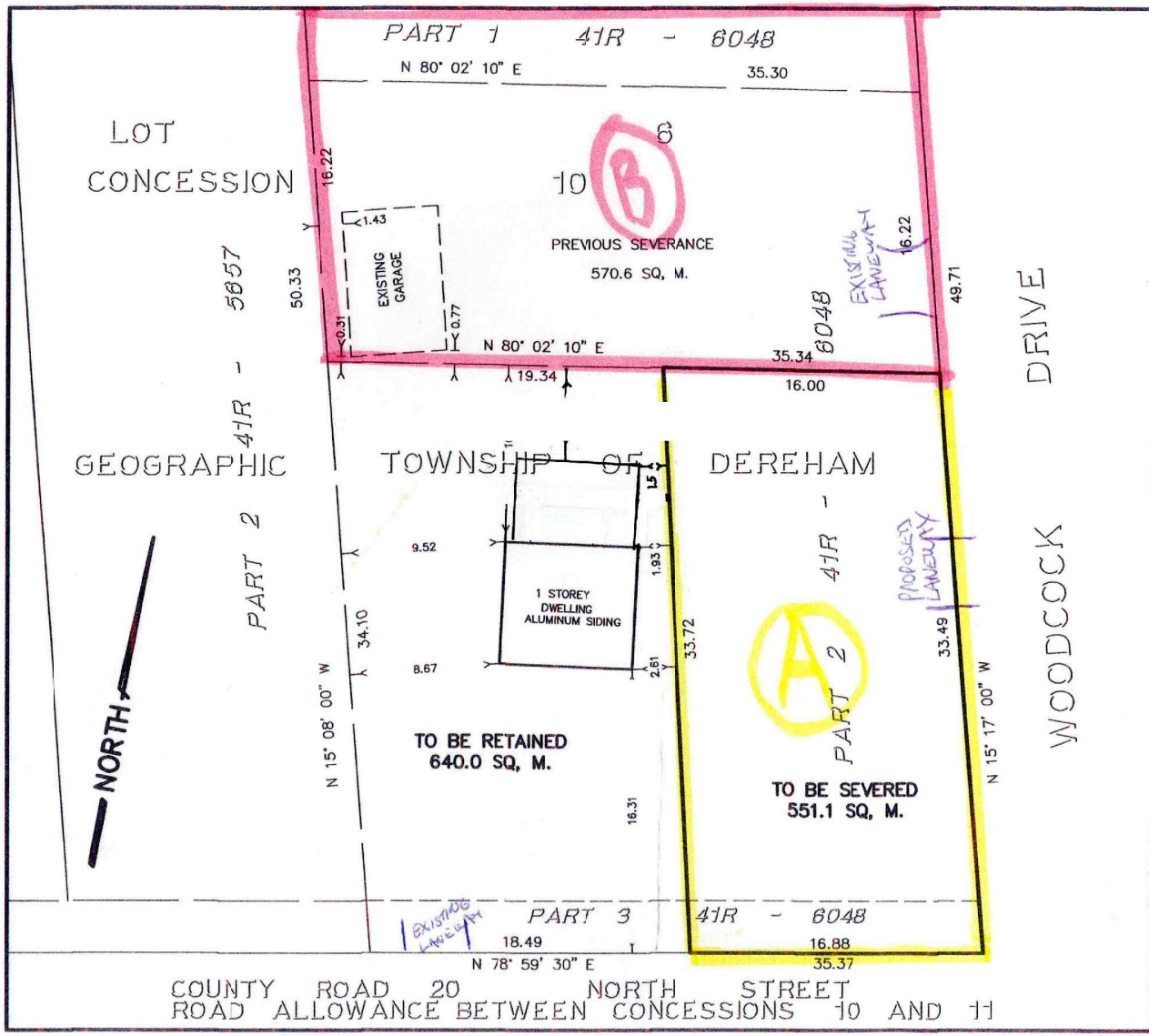


SKETCH
PREPARED FOR SEVERANCE APPLICATION
FOR EVEREST HOMES

**PART OF LOT 6**
**CONCESSION 10**
GEOGRAPHIC TOWNSHIP OF DEREHAM
**TOWN OF TILLSONBURG**
**COUNTY OF OXFORD**
PART OF P.I.N. 00024-0356

SCALE 1:300 0 5 10 15 METRES 20

**METRIC** DISTANCES SHOWN ON THIS PLAN ARE IN METRES AND CAN BE CONVERTED TO FEET BY DIVIDING BY 0.3048

© COPYRIGHT 2007 KIM HUSTED SURVEYING LTD.
THE REPRODUCTION, ALTERATION, OR USE OF THIS REPORT IN WHOLE OR IN PART WITHOUT THE WRITTEN PERMISSION OF KIM HUSTED SURVEYING LTD. IS STRICTLY PROHIBITED

**KIM HUSTED SURVEYING LTD.**
ONTARIO LAND SURVEYOR
30 HARVEY STREET, TILLSONBURG, ONTARIO, N4G 3J8
PHONE: 519-842-3638 FAX: 519-842-3639

PROJECT: 24-19607 REFERENCE: FILE

C:\OSOFT141\WORK2024\97-4459S.dwg 2024-08-19 8:27:15 AM, DWG To PDF.pc3