



PEDESTRIAN CROSSING INSTALLATION

OXFORD RD 3 (WILMOT ST S), DRUMBO ONTARIO

OXFORD RD 53 (TILLSON AVE), TILLSONBURG, ONTARIO

CONTRACT NO. 930076-2025
ISSUED FOR TENDER

DRAWING NUMBER	DRAWING INFORMATION
00	COVER SHEET
CIVIL DRAWINGS	
C01	OXFORD RD 3 - REMOVALS AND PLAN VIEW
C02	OXFORD RD 53 - REMOVALS AND PLAN VIEW DETAILS

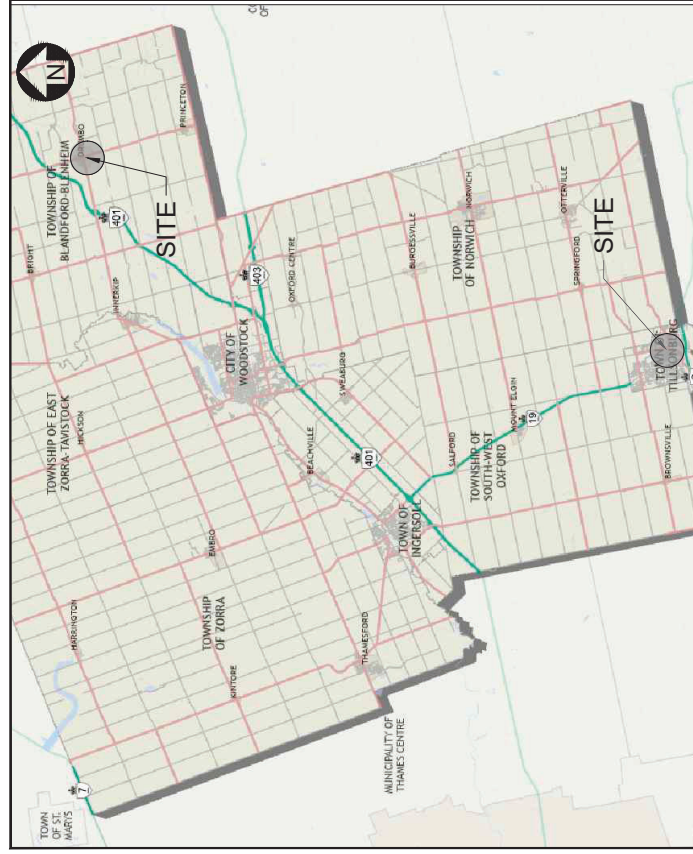

KEY PLAN
SCALE: N.T.S.



OXFORD RD 3 (WILMOT ST S)

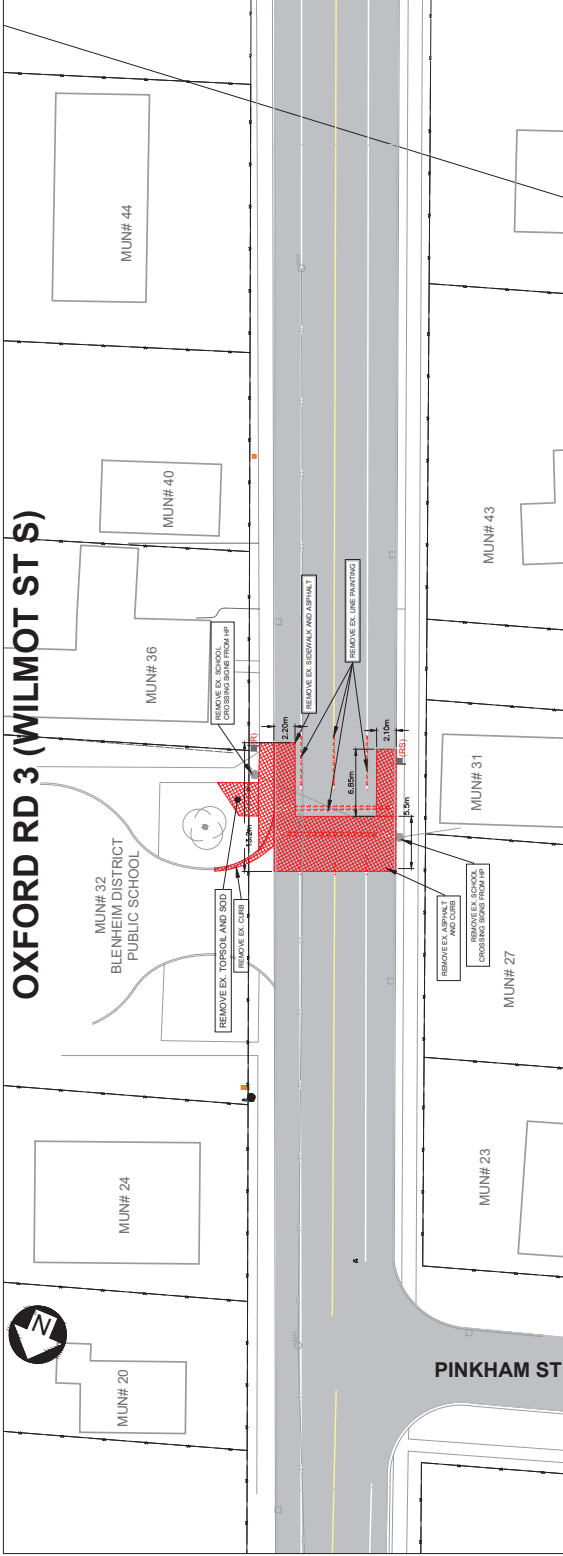

REMOVALS
SCALE 1:250

OXFORD RD 3 (WILMOT ST S)

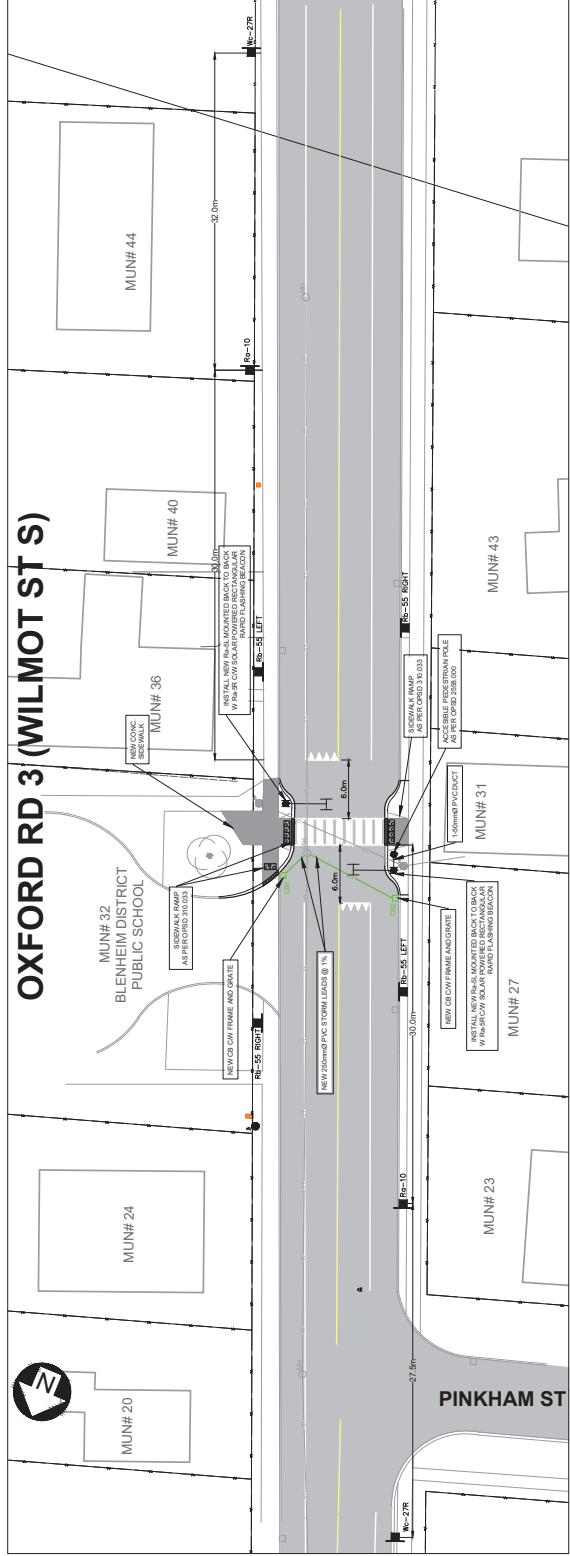

REMOVALS
SCALE 1:250

REMOVALS LEGEND:

- [Red Hatched Box] ASPHALT MILLING
- [Red Dotted Box] REMOVALS
- [Red Solid Box] CLEARING AND GRUBBING
- [Red Solid Box] EXISTING SIDEWALK AND
- [Red Solid Box] EXISTING ASPHALT AND
- [Red Solid Box] SALVAGE REMOVAL

AREA MUNICIPALITY:
TOWNSHIP OF
BLANDFORD-BLENHEIM

CONSULTANT:

SEALED(S)

NO.	DESCRIPTION	DATE	BY
01	ISSUED FOR TENDER	27/02/2025	S.A.M.
DESIGN BY: S.A.M. DRAWN BY: S.A.M. APPROVED BY: X.X.X.			

OXFORD COUNTY RD. 3 PEDESTRIAN
CROSSING

REMOVALS & PLAN VIEW

STATION:	TO STATION:
HOR. SCALE: 1:250	VERT. SCALE: 1:50
CONTRACT NO.: 3900155-2025	
COUNTY DRAWING INDEX NO.: R-3298-01-2025	DWG NO:
	01



REMOVALS LEGEND:

[Hatched Box]	ASPHALT MILLING
[Red Hatched Box]	REMOVALS
[Red Dashed Box]	CLEARING AND GRUBBING
[Red Box]	REMOVE EXISTING SIDEWALK
[Red Box]	REMOVE EXISTING CURB
[Red Box]	REMOVE EXISTING DRIVEWAY
[Red Box]	REMOVE EXISTING DRIVEWAY

AREA MUNICIPALITY:
TOWN OF TILLSONBURG

CONSULTANT:

SEA(15)

01	ISSUED FOR TENDER	27/02/2025	S.A.M.
NO.	DESCRIPTION	DDMMYYYY	BT
DESIGN BY: S.A.M. DRAWN BY: S.A.M. APPROVED BY: X.X.X.			

OXFORD COUNTY RD. 53
PEDESTRIAN CROSSING

REMOVALS & PLAN VIEW

STATION:	TO STATION:
HORIZ. SCALE: 1:250	VERT. SCALE: 1:50
CONTRACT NO.: 3500155-2025	
COUNTY DRAWING INDEX NO.: R-3298-02-2025	
DWG NO.	02

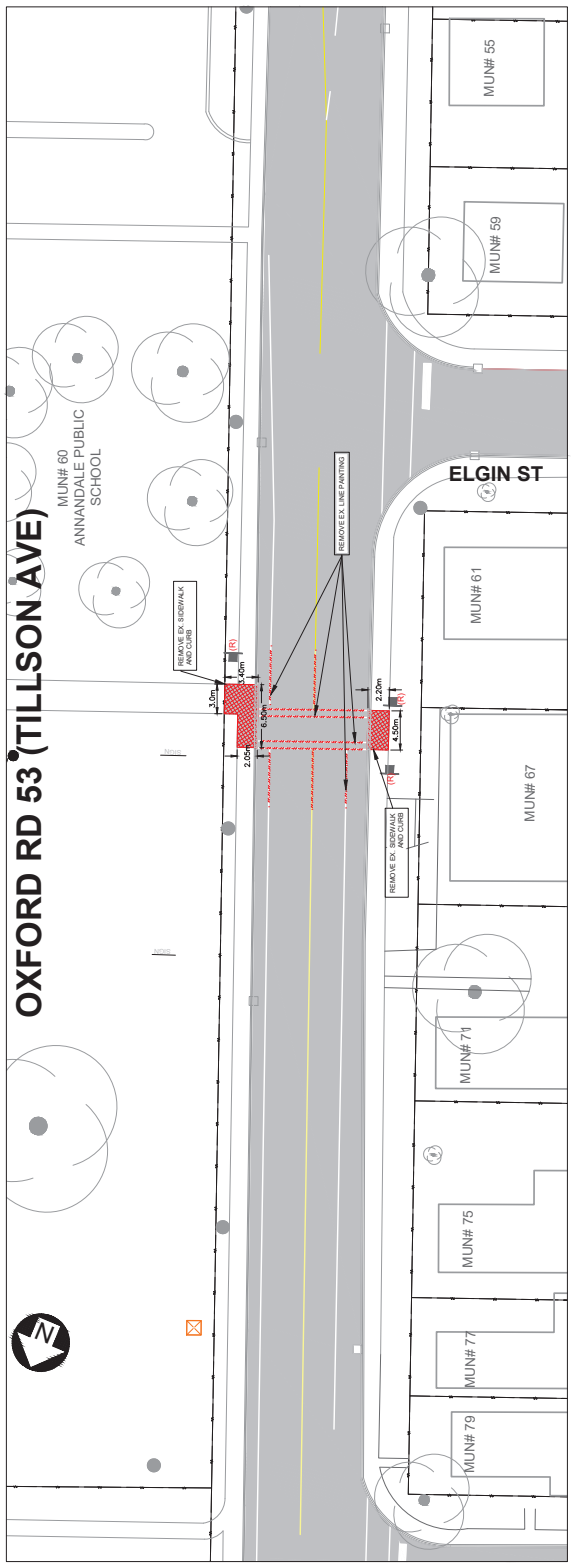

REMOVALS
SCALE 1:250

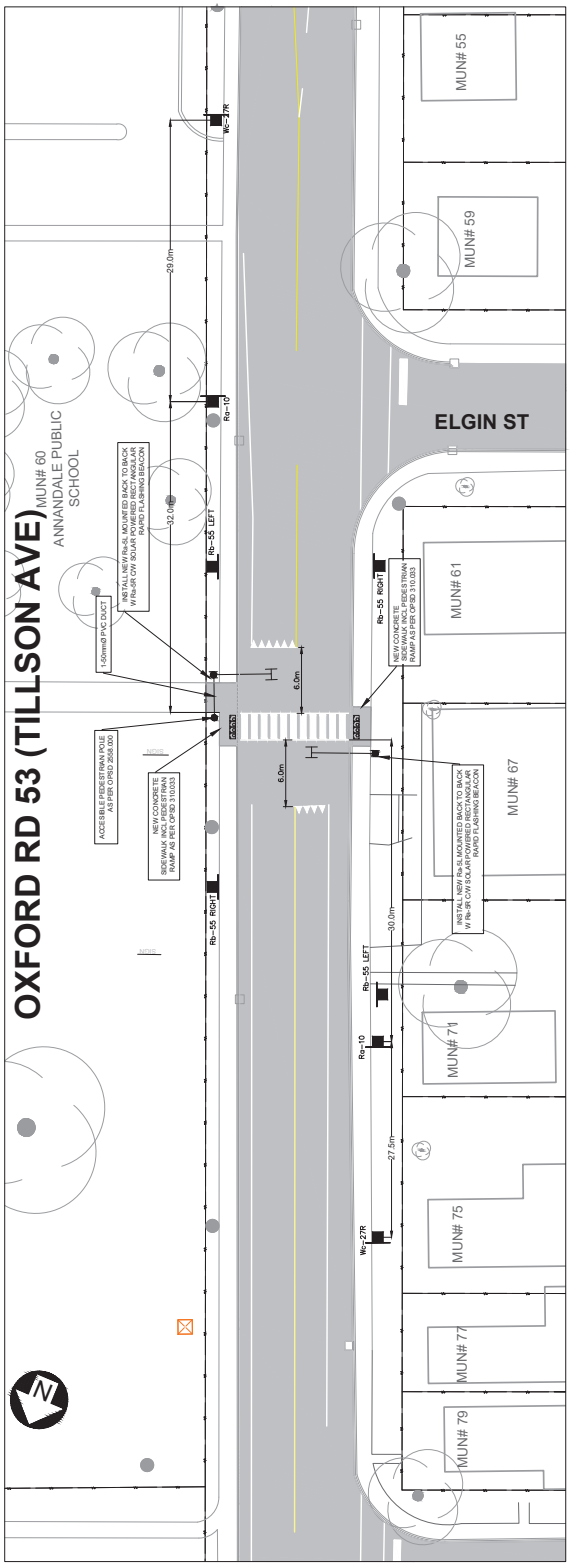

PLAN VIEW
SCALE 1:250

PH: X:\PROJECTS\CONTRACTS\105-2025-PEDESTRIAN_CROSSINGS\CAD\32078_2025.dwg
LAYOUT: 01-05-2025 08:31 user: andrewm



REMOVALS LEGEND:

- ASPHALT MILLING
- REMOVALS
- CLEARING AND GRUBBING
- REMOVE EXISTING SIDEWALK
- REMOVE EXISTING CURB AND GUTTER
- REMOVE EXISTING SIDEWALK
- REMOVE EXISTING SIDEWALK

AREA MUNICIPALITY:
TOWN OF TILLSONBURG & TOWNSHIP OF BLANDFORD-BLENHEIM

CONSULTANT:
 SEA(S)

NO.	DESCRIPTION	DATE	BY
01	ISSUED FOR TENDER	27/01/2025	S.A.M.
DESIGN BY: S.A.M.		DRAWN BY: S.A.M.	APPROVED BY: X.X.X.

OXFORD COUNTY RD. 3 AND OXFORD COUNTY RD 53 PEDESTRIAN CROSSINGS

STATION: TO STATION:
 HORIZ. SCALE: 1:250 VERT. SCALE: 1:50
 CONTRACT NO.: 390075-2025
 COUNTY DRAWING INDEX NO.: R-2538-03-2025

DETAILS

DWG NO. 04

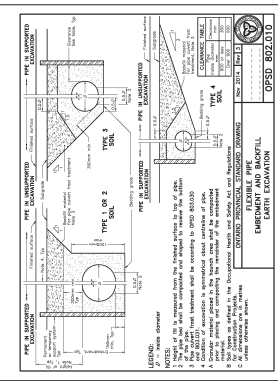
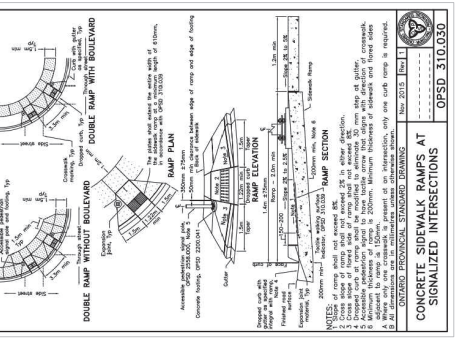
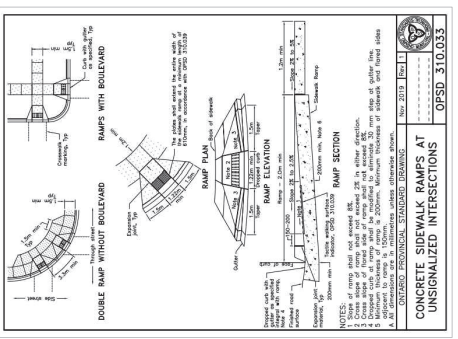
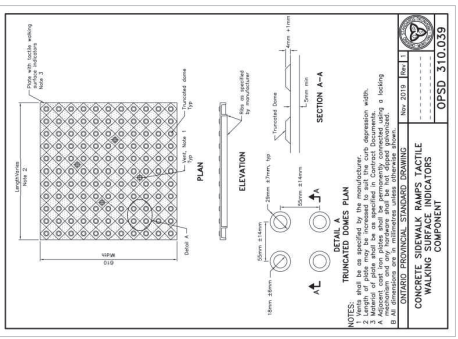
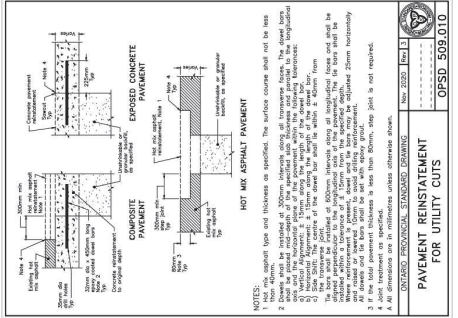

SCHEDULE 1

POLE LOCATION	MAST ARM LENGTHS	ARM LENGTH (M)
DRUMBO - OXFORD RD 3 SOUTH	4.6	4.6
DRUMBO - OXFORD RD 3 NORTH	4.6	4.6
TILLSONBURG - OXFORD RD 53 SOUTH	6.7	6.7
TILLSONBURG - OXFORD RD 53 NORTH	6.7	6.7

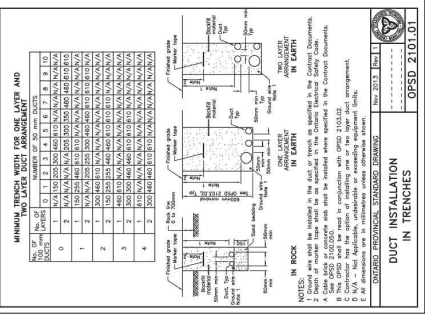
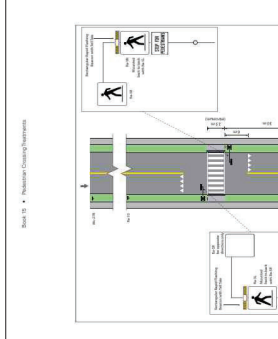
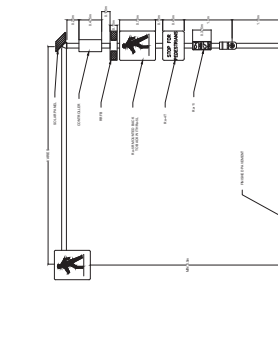

MINIMUM TRENCH WIDTH FOR ONE LAYER AND TWO LAYER DUCT ARRANGEMENT

NO. OF DUCTS	1	2	3	4	5	6	7	8	9	10
150mm DIA	150	250	350	450	550	650	750	850	950	1050
200mm DIA	200	300	400	500	600	700	800	900	1000	1100
250mm DIA	250	350	450	550	650	750	850	950	1050	1150
300mm DIA	300	400	500	600	700	800	900	1000	1100	1200
350mm DIA	350	450	550	650	750	850	950	1050	1150	1250
400mm DIA	400	500	600	700	800	900	1000	1100	1200	1300
450mm DIA	450	550	650	750	850	950	1050	1150	1250	1350
500mm DIA	500	600	700	800	900	1000	1100	1200	1300	1400
550mm DIA	550	650	750	850	950	1050	1150	1250	1350	1450
600mm DIA	600	700	800	900	1000	1100	1200	1300	1400	1500
650mm DIA	650	750	850	950	1050	1150	1250	1350	1450	1550
700mm DIA	700	800	900	1000	1100	1200	1300	1400	1500	1600
750mm DIA	750	850	950	1050	1150	1250	1350	1450	1550	1650
800mm DIA	800	900	1000	1100	1200	1300	1400	1500	1600	1700
850mm DIA	850	950	1050	1150	1250	1350	1450	1550	1650	1750
900mm DIA	900	1000	1100	1200	1300	1400	1500	1600	1700	1800
950mm DIA	950	1050	1150	1250	1350	1450	1550	1650	1750	1850
1000mm DIA	1000	1100	1200	1300	1400	1500	1600	1700	1800	1900

